

ORTHOPEDICS/ORTHODONTICS FOR THE GENERAL DENTIST

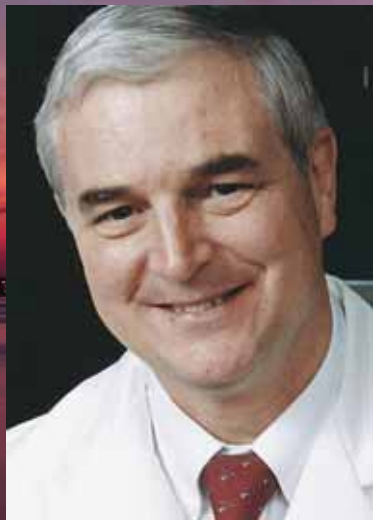

DR. JAMES BROADBENT ORTHODONTIST

TORONTO, ONTARIO, CANADA
Friday, June 18th & Saturday, June 19th

Gain confidence to provide Orthopedic/Orthodontic treatment from a “Functionally Oriented” Orthodontist.

Dr. Broadbent is a Professor at the University of Southern Nevada, College of Dental Medicine where he lectures on Advanced Education in Dentofacial Orthopedics and Orthodontics.

Dr. Broadbent's knowledge and years of experience utilizing Functional Jaw Orthopedics/Orthodontics will provide you with the foundation required for case selection, diagnosis and consistent treatment success.

Dr. Broadbent will share his proven treatment protocol that will produce esthetically pleasing faces along with proper TMJ function and functional occlusion.

Dr. Broadbent's simplified approach to Orthopedic/Orthodontic treatment will provide the confidence to offer this rewarding service to your practice.

This program will compliment any previous Orthodontic courses taken at a University or Weekend conference.

Participants are eligible for 17 CE Credits
Visit www.orthodontic.ca for complete details.



**2 Day/1 Evening
Registration Fee \$695.⁰⁰**

Canadian Dollars—Plus applicable taxes

Full refund of SEMINAR FEE if unable to attend.

Auxiliaries welcome at a 50% discount
(Sorry—No technicians)

1-800-267-9225

Tel: (613) 283-7718 Fax: (613) 283-5386

www.orthodontic.ca

Bonarch Supply Canada Ltd.

71 Beckwith Street, North ♦ Smiths Falls, Ontario ♦ K7A 2B6



Approved PACE Program Provider
FAGD/MAGD Credit
Approval does not imply acceptance by
a state or provincial board
of dentistry or AGD endorsement
4/1/2008 to 3/31/2012



Recognized Provider
September 1993 to
December 2012

Lecture Outline

Friday, June 18th & Saturday, June 19th
8:30 a.m. — 5:00 p.m.

ORTHOPEDECS FIRST... THEN ORTHODONTICS



Dr. Broadbent's program will change the way you think about your patient's face, jaws, teeth and health.

Dr. Broadbent's approach to orthodontics is based on diagnostic findings that combine Cranio-maxillary Orthopedics

(CMO), Functional Jaw Orthopedics (FJO) and TMJ physiology prior to or in combination with fixed orthodontic treatment.

This program will outline orthopedic and orthodontic essential protocols so your orthodontic services will become less demanding and your practice life less stressful. Your staff will be more content and your patients more satisfied. **This knowledge will help you discover the next orthodontic level in your practice.**

FOR THESE BENEFITS, TREATMENT MUST TAKE A DIFFERENT APPROACH.

JUNE 2010 LECTURE HIGHLIGHTS:

- 3D Diagnosis and Treatment Planning
- Fundamental Guidelines for Successful Treatment
- Ideal Case Selection
- Treat the cause of malocclusion
- The "KEY" to diagnosis & treatment planning
- Class III, II to Class I Dental
- 2nd Molar Replacement
- Orthopedics for ideal TMJ positioning
- Orthodontic diagnostic facts you must know
- Simple Concepts for Case Finishing
- Seven Signs of TMJ Success
- Sleep Disorders
- Smile Essentials
- Stable, Balanced Cosmetic Dentistry
-and much more!

Evening Program Outline

Friday, June 18th
7:00 p.m. — 10:00 p.m.

ORTHOPEDEIC/ORTHODONTIC STUDY GROUP

Moderated by
**Emmett Griffiths, President
Rideau Orthodontic Mfg. Ltd.**



- ✓ 40 years of experience as a pioneer orthopedic/orthodontic laboratory owner.
- ✓ Organized Post-Graduate courses for over 35 years.
- ✓ Provides a unique **Case Evaluation service** for the General Dentist.

Attendees are encouraged to bring complete case records for group discussion. Projection of all records will permit viewing and comment. This unique learning experience encourages group participation to consider various treatment options. Your colleagues can share their different perspectives gained from many years of knowledge and experience in orthopedics/orthodontics.

Doctors are asked to pre-schedule their request to share a case presentation upon registration.

**SPONSORS WILL PROVIDE DAILY
COMPLIMENTARY CONTINENTAL BREAKFAST
AND REFRESHMENT BREAKS.**



45 The Esplanade
Toronto ON, CANADA
M5E 1W2

**Reservations
1-416-367-8900**



**Group Room Rates
Available Using
Keyword "DENTAL"**

A short walk from
Union Station